General Administration Department
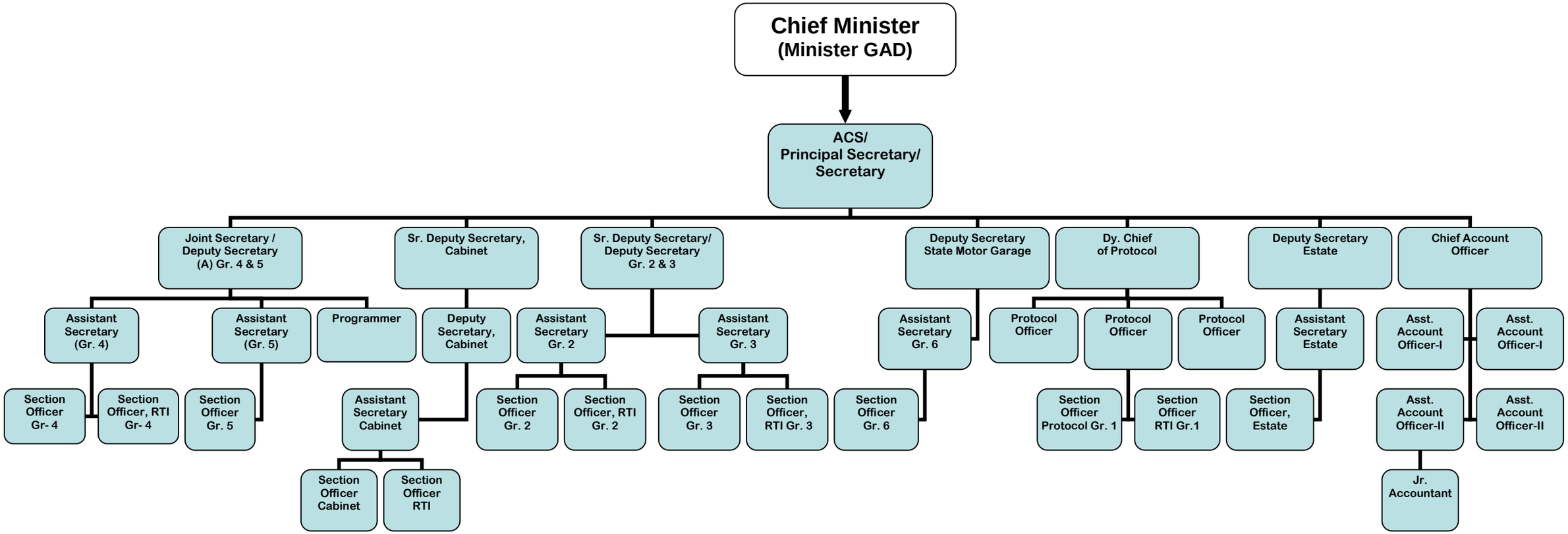
Cabinet Secretariat, Estate, State Motor Garage & Protocol Department